

# Patient report

Bio-Rad                      DATE: 07/31/2019  
D-10                          TIME: 06:20 PM  
S/N: #DJ4I016123        Software version: 4.30-2  
Sample ID:                  10571876  
Injection date              07/31/2019 06:18 PM  
Injection #: 38              Method: HbA1c  
Rack #: ---                  Rack position: 6

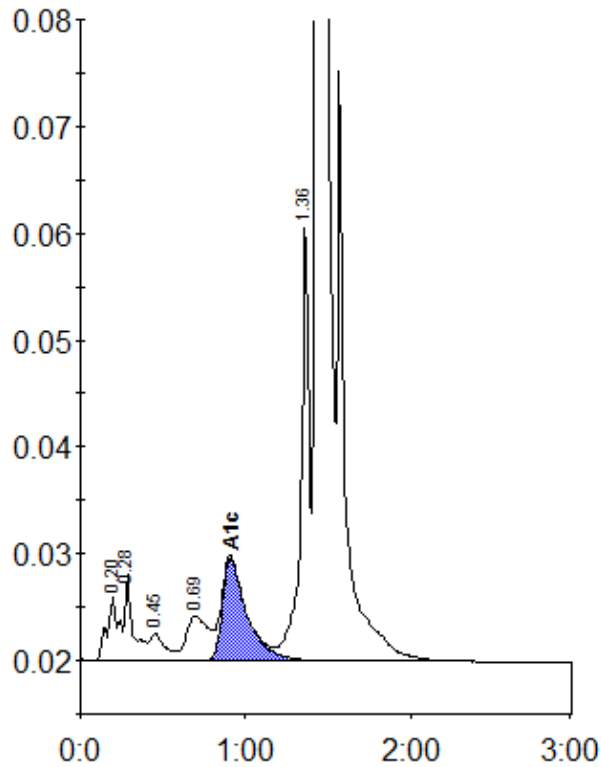

Peak table - ID: 10571876

Peak	R.time	Height	Area	Area %
A1a	0.20	6057	29822	1.1
A1b	0.28	8077	27281	1.0
F	0.45	2535	17279	0.7
LA1c/CHb-1	0.69	4220	38983	1.5
A1c	0.91	9624	100159	5.6
P3	1.36	41505	144795	5.5
A0	1.43	728496	2266359	86.3
Total Area:		2624678		

Concentration:	%
A1c	5.6